

BEEBE

THOMAS HENRY BEEBE M. FEB. 16, 1831  
 MARY L. DURHAM. D. FARMER N.Y. FEB. 26, 1870  
 APRIL 12, 1909 78 YRS  
 1846 - 1930 84 YRS.

CATHERINE C. BEEBE B. JAN. 3, 1871  
 D. 1963 92 YRS.

CHILDREN  
 - CATHERINE C. BEEBE M. MAY 17 1893 22 YRS.  
 JOHN W. McNULTY  
 PLOT 165 W

- EDMOND SMITH BEEBE B. 1874 - 1946 72 YRS.  
 FLORENCE MARTIN PLOT 105 L  
 D. 1946 72 YRS.

# BEEBE

THOMAS HENRY BEEBE WAS BORN IN COURTLAND COUNTY, NEW YORK FEB. 16, 1831  
 HIS PARENTS AFTERWARDS MOVED TO HURON COUNTY, OHIO. WHERE HE RESIDED UNTIL 1852 21 YRS.  
 WHEN HE CAME TO THIS STATE VIA THE ISTHMUS. FOLLOWING THE EXAMPLE OF EARLY SETTLERS, MR. BEEBE BECAME A MINER, SEEKING THE GOLDEN TREASURE IN THE PLACERS OF EL DORADO COUNTY. IN APRIL, 1854, HE CAME TO THIS COUNTY (SAN MATEO) SETTLING NEAR THE RANCH OF MR. DURHAM (W.W.) WHERE HE HAS RESIDED EVER SINCE, WITH THE EXCEPTION OF TWO YEARS, FROM 1859 TO 1861, WHEN HIS HOME WAS IN PLUMAS COUNTY, AND AN ABSENCE OF FOUR MONTHS IN 1880, ON A VISIT TO HIS EASTERN HOME.

THOMAS HENRY BEEBE FEB. 16, 1831  
 APRIL 12, 1909 78 YRS.

MARRIED MARY L. DURHAM JANUARY 26, 1870  
 JANUARY 1846 - 1930 84 YRS.

THEY HAD TWO CHILDREN

— CATHERINE C.<sup>(S)</sup> BEEBE 1871  
 1963 92 YRS.

MARRIED JOHN W. McNUITY MAY 17, 1893  
 1872  
 1938 66

CHILDREN - ?

— EDMOND SMITH BEEBE 1874  
 MARRIED ? FLORENCE MARTIN 1946 72 YRS.  
 CHILDREN ?

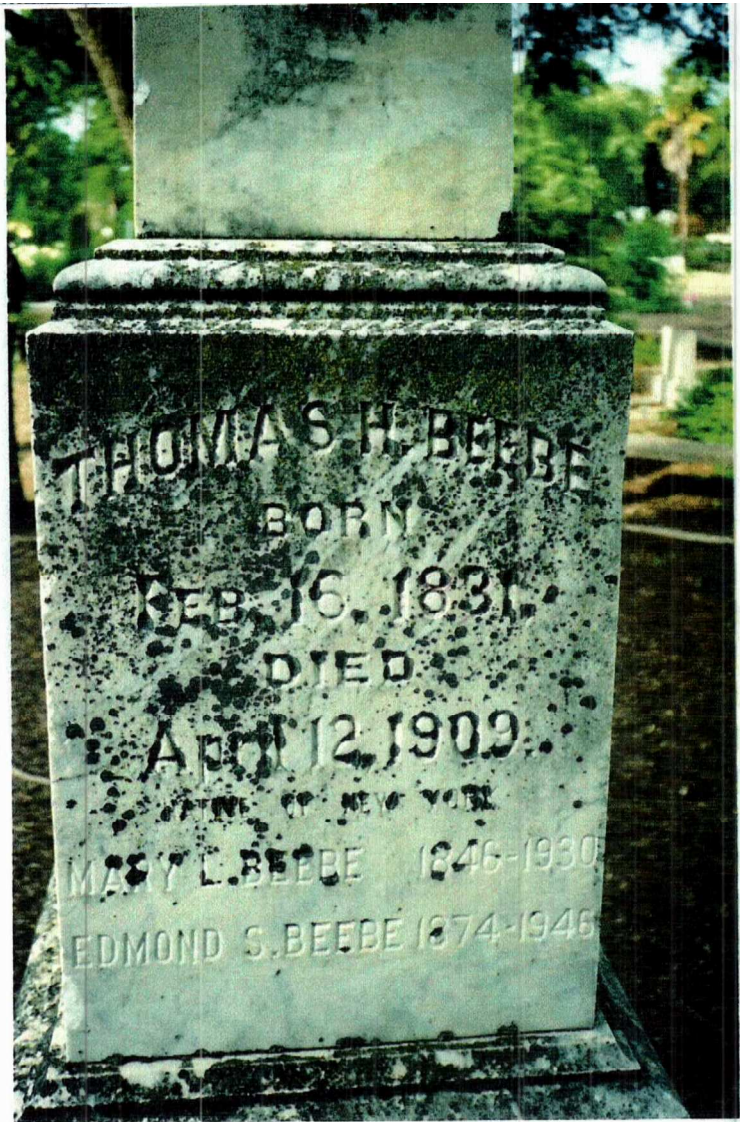

THOMAS S. H. BEEBE

BORN

FEB. 16. 1831.

DIED

APR. 12. 1909.

NATIVE OF NEW YORK

MARY L. BEEBE 1846-1930

EDMOND S. BEEBE 1874-1946

A Glad  
New Year  
To You

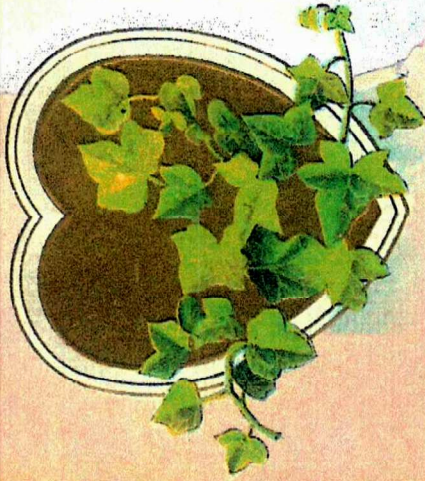

MAY JOY WITH YOU ABIDE,  
AND WHILE THE GOOD TIME LINGERS,  
NO SINGLE CARE BETIDE!



PO

FOR CORRESPONDENCE

FOR ADDRESS ONLY

MADE IN U.S.A.

*Best wishes  
for a Merry Christmas  
and a happy New  
Year!  
Florence Beebe*

*Mrs. Emma Munro,  
Redwood City,  
Woodside, Calif.*

THIS IS A COPY OF A POST CARD SENT TO EMMA MUNRO MY  
GRANDMOTHER, FROM FLORENCE BEEBE. (EMMA WATKINS)

## Pioneer Passes Away.

Thomas Beebe, one of the old residents of the coastside passed away at his home near Lobitos Sunday, after a long illness. The deceased had resided in the county 50 years, following the occupation of a farmer. He was a stirring citizen and respected by a large circle of friends. The burial took place in Union Cemetery Tuesday afternoon, Rev. C. C. Kirtland conducting the services at the grave. Mr. Beebe was a native of New York, aged 78 years. He leaves a wife, grown up daughter and son.

---





Native Sons  
of the Golden West

E. S. Beebe,

Third Vice President Seaside Parlor, No. 95,

Half Moon Bay.



*De W. W. Beebe*  
*1854*

EDMOND SMITH BEEBE



ENGLE,

*Redwood City, Cal.*

1 Charles Durham



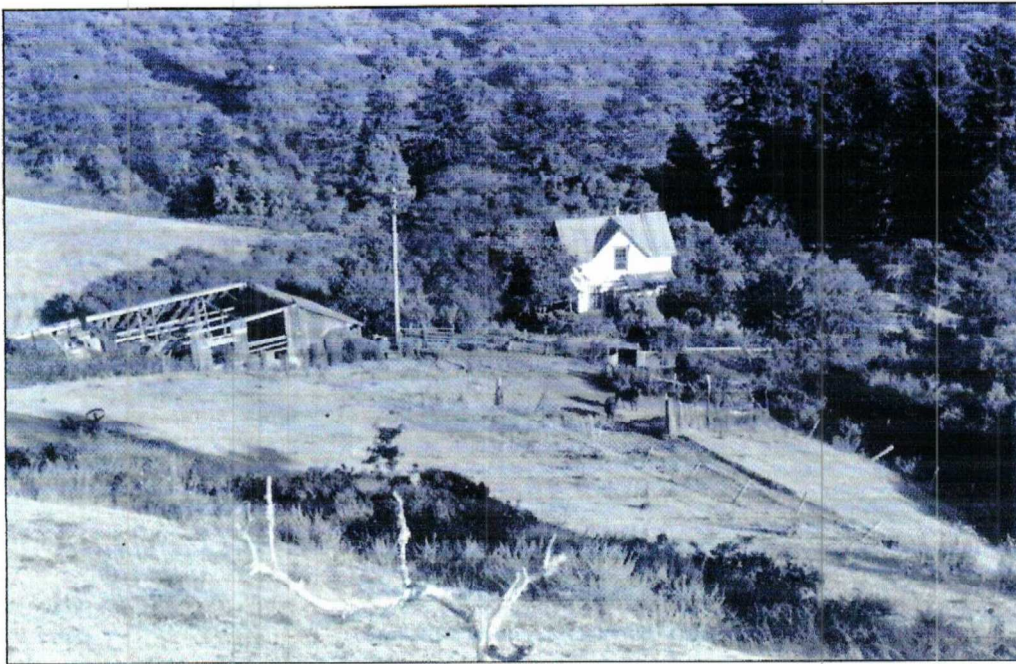

The mountain's dairying families were closely linked and not just by geography. Such was the case with the Beebes. In Tunitas Canyon, brothers Thomas G. and William W. Durham owned a square mile of land and cut what is said to be the first road on the mountain. Just south, another dairying family of Jacob Downing had an additional mile of land. In between, Thomas Beebe developed a ranch, shown here, and built a house. He did not live there alone: he married the Durhams' sister, Flora. (Both courtesy Ken Fisher.)

MARY



THOMAS G. DURHAM    FLORA BEEBE